

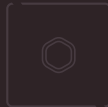

connected by competence

Euro-Top HP

Kabelverschraubung IP68, 10bar/IP69K
Cable Gland IP68, 10bar/IP69K

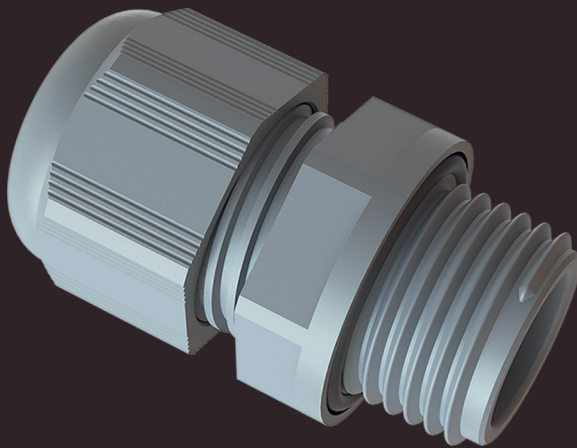

Euro-Top HP / Euro-Top HP

Material Polyamid 6; Messing, vernickelt
 Dichteinsatz Chloropren
 O-Ring NBR
 Gewinde metrisch nach EN 60423
 Temperaturen -20°C bis +100°C
 kurzzeitig -40°C bis +150°C
 Schutzart IP68/IP69K
 Hinweis Hohe Zugentlastung

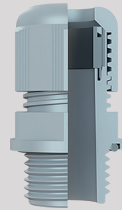

Material Polyamide 6; Nickel Plated Brass
 Sealing Chloroprene
 O-Ring NBR
 Thread metric acc. to EN 60423
 Temperatures -20°C to +100°C
 intermittently -40°C to +150°C
 Protection Class IP68/IP69K
 Note High Strain Relief

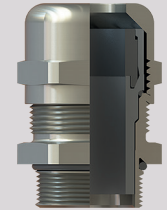

| Article | | | | Entry Thread | Clamping Range | | 1/2 | L (mm) | H max. (mm) |
|--------------------|--------------------|--------------------|---------------------|--------------|----------------|------|-------|--------|-------------|
| Polyamide RAL 7035 | Polyamide RAL 7001 | Polyamide RAL 9005 | Nickel Plated Brass | | ≥ | ≤ | | | |
| 11080516HP | 12080516HP | 13080516HP | - | M 16 x 1.5 | 5.0 | 10.0 | 19/19 | 10.0 | 28.0 |
| 11080520HP | 12080520HP | 13080520HP | - | M 20 x 1.5 | 7.0 | 13.0 | 25/25 | 10.0 | 31.3 |
| 11084525HP | 12084525HP | 13084525HP | - | M 25 x 1.5 | 11.0 | 17.0 | 29/29 | 10.0 | 35.5 |
| 11084532HP | 12084532HP | 13084532HP | - | M 32 x 1.5 | 15.0 | 21.0 | 36/36 | 10.0 | 39.8 |
| - | - | - | 60080520HP | M 20 x 1.5 | 7.0 | 13.0 | 24/24 | 8.0 | 29.5 |
| - | - | - | 60084525HP | M 25 x 1.5 | 11.0 | 17.0 | 28/28 | 8.0 | 35.0 |
| - | - | - | 60084532HP | M 32 x 1.5 | 15.0 | 21.0 | 34/34 | 8.0 | 39.5 |

Polyamide

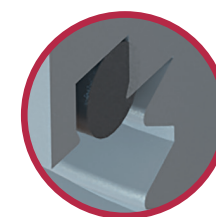
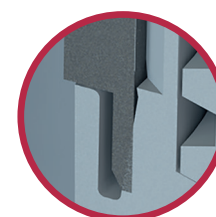
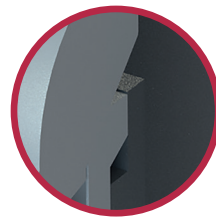
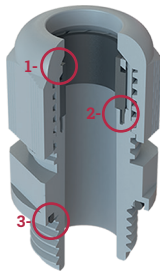

1 - Die Geometrie des Klemmkäfigs verhindert das Herausziehen der Dichtung auch bei hohen Zugkräften.
 The geometry of lamella doesn't allow the seal to come out from cap hole even with high tensile forces.

2 - Die spezielle Dichtungsform sorgt für ideale Abdichtung, auch bei hohem Druck: IP 68, 10 bar.
 The special seal design ensures ideal tightness even at high pressure: IP 68, 10 bar.

3 - Der weit am äußeren Bereich des Sechskants platzierte O-Ring ermöglicht eine zuverlässige Abdichtung auch bei großen Bohrungsdurchmessern. Die spezielle Führung des O-Rings sorgt für dessen Unverlierbarkeit.
 The O-ring located at the outer area of the hexagon ensures a reliable sealing even at big hole diameter. The design of the O-ring channel ensures the captivity of the O-ring.

Nickel Plated Brass

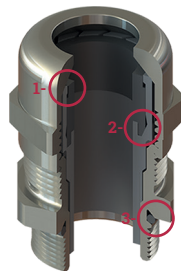

Produktanfrage / *Product inquiry*

Möchten Sie weitere Informationen, Muster oder ein Angebot von uns erhalten? Bitte senden Sie uns dafür das ausgefüllte Formular per Fax an » +49 5407 8766-99 oder per E-Mail an » info@rst.eu .

Would you like to receive further information, samples or a quote from us? Please send us the completed form by fax to » +49 5407 8766-99 or by E-Mail at » info@rst.eu .

| | M 16 | M 20 | M 25 | M 32 |
|---------------------|--------------------------|--------------------------|--------------------------|--------------------------|
| RAL 7035 | <input type="checkbox"/> | <input type="checkbox"/> | <input type="checkbox"/> | <input type="checkbox"/> |
| RAL 7001 | <input type="checkbox"/> | <input type="checkbox"/> | <input type="checkbox"/> | <input type="checkbox"/> |
| RAL 9005 | <input type="checkbox"/> | <input type="checkbox"/> | <input type="checkbox"/> | <input type="checkbox"/> |
| Nickel Plated Brass | <input type="checkbox"/> | <input type="checkbox"/> | <input type="checkbox"/> | <input type="checkbox"/> |

Muster
Sample

Weiteres Informationsmaterial
Additional information material

Persönliche Produktberatung
Personal product consultation

Firma / *Company*
Nachname, Vorname
Last name, first name
Straße, PLZ, Ort
Street, Postal code, City

Telefon / *Phone*

Telefax / *Fax*

E-Mail / *E-Mail*

Nachricht / *Message*

RST Rabe-System-Technik und Vertriebs-GmbH
Otto-Lilienthal-Strasse 19
49134 Wallenhorst
DEUTSCHLAND

 +49 5407 8766-0

 +49 5407 8766-99

 info@rst.eu

 www.rst.eu

